

ELEVATION

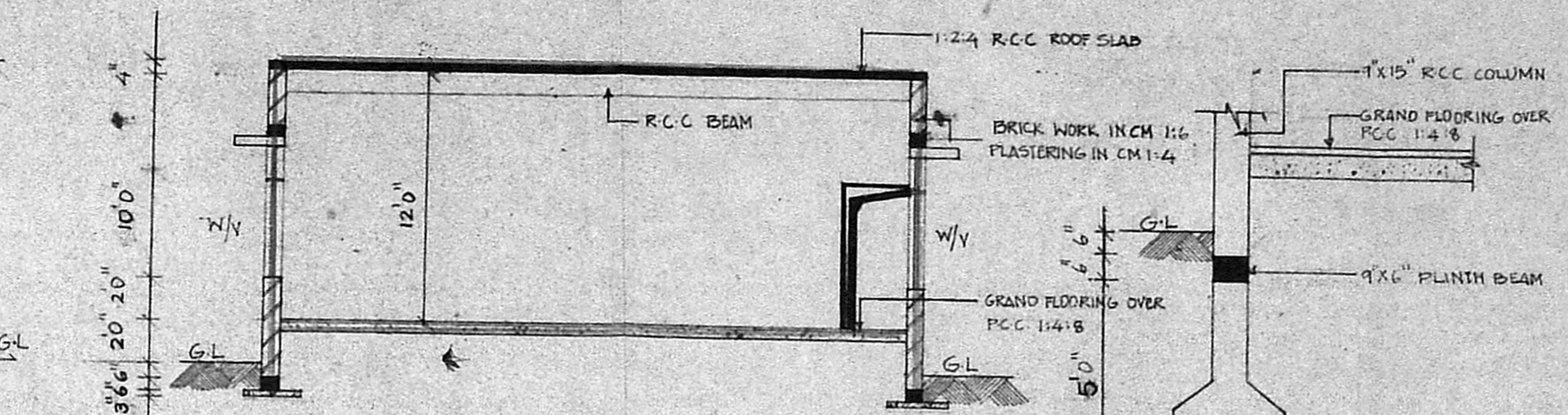

SECTION AA'

DETAIL OF FOUNDATION OF RC COLUMN

JOINERY DETAILS		
TYPE	DESCRIPTION	SIZE
RS	ROLLING SHUTTER	60' x 80'
D	WOODEN DOOR	30' x 66"
D	WOODEN DOOR	26' x 60"
W	WOODEN WINDOW	46' x 50"
W/V	STEEL WINDOW CUM VENTILATOR	60' x 60"
V	VENTILATOR	20' x 16"

AREA DETAILS	
PLOT AREA	2970 sq ft (276 m <sup>2</sup> )
PLINTH AREA	1125 sq ft (105 m <sup>2</sup> )
SHED	1125 sq ft (105 m <sup>2</sup> )
TOILET	45 sq ft (4 m <sup>2</sup> )
TOTAL	1170 sq ft (109 m <sup>2</sup> )

INDEX  
 PROPOSED   
 BOUNDARY   
 ROAD   
 DRAINAGE

- MACHINERY DETAILS**
- CENTRE LATHE 5 HP
  - " " 5 HP
  - BENCH GRINDER 1.5 HP
  - DRILLING MACHINE 3.0 HP
  - MILLING MACHINE 5.0 HP
- TOTAL 19.50 HP

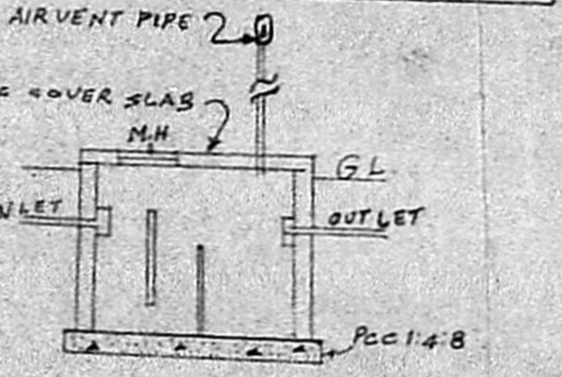
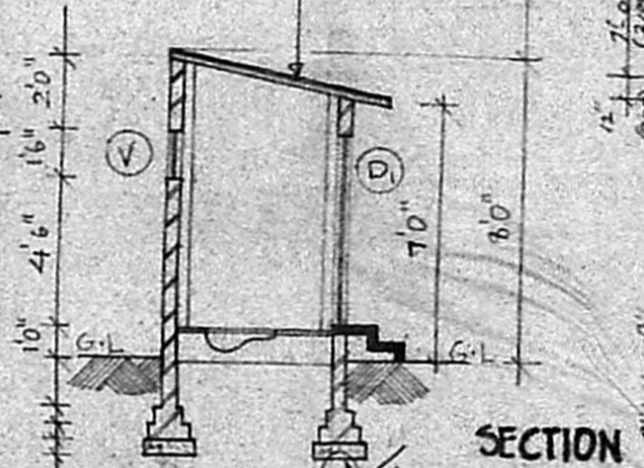
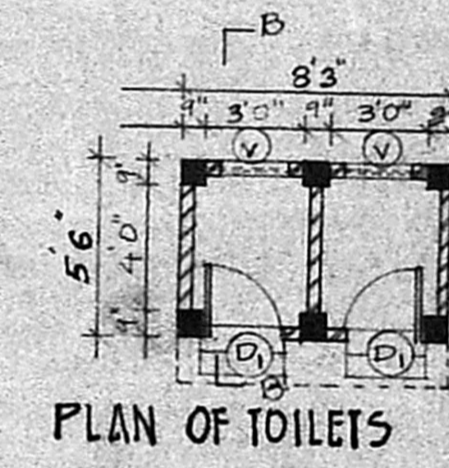
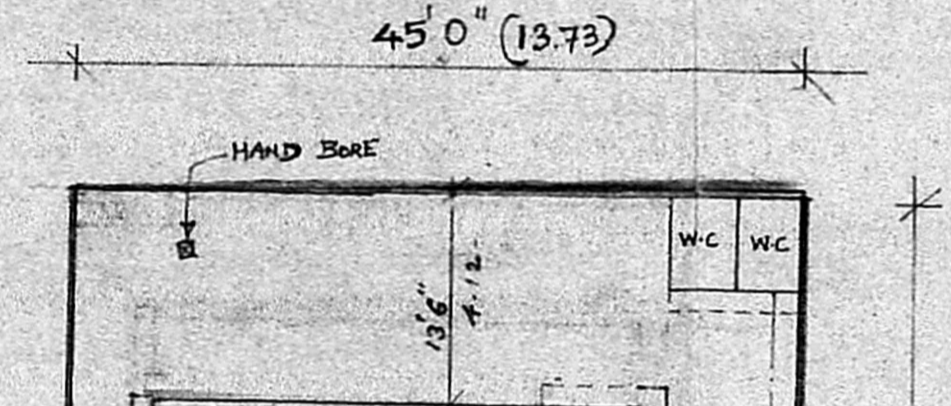
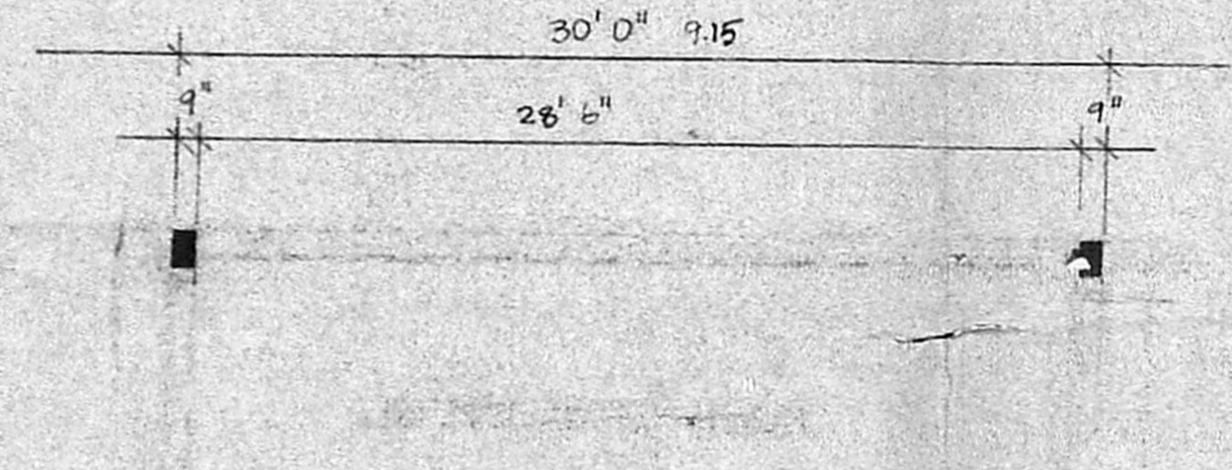

CROSS SECTION OF SEPTIC TANK

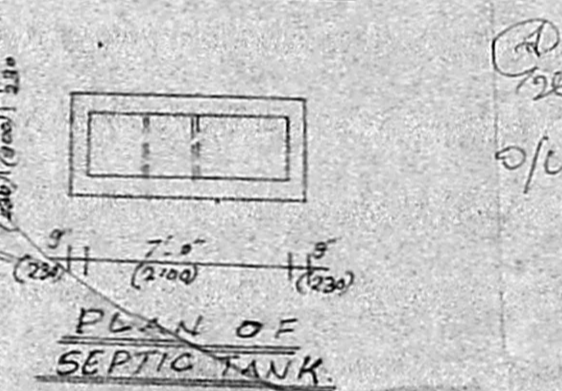

PLAN OF SEPTIC TANK

Planning Permit No. C/PP/65/91  
**APPROVED**  
 SUBJECT TO THE CONDITIONS IN THIS OFFICE LETTER.  
 No. C/25280/91 Date 27-3-91  
 FOR MEMBER SECRETARY  
 MADRAS METROPOLITAN  
 DEVELOPMENT AUTHORITY  
 MADRAS-600 008.

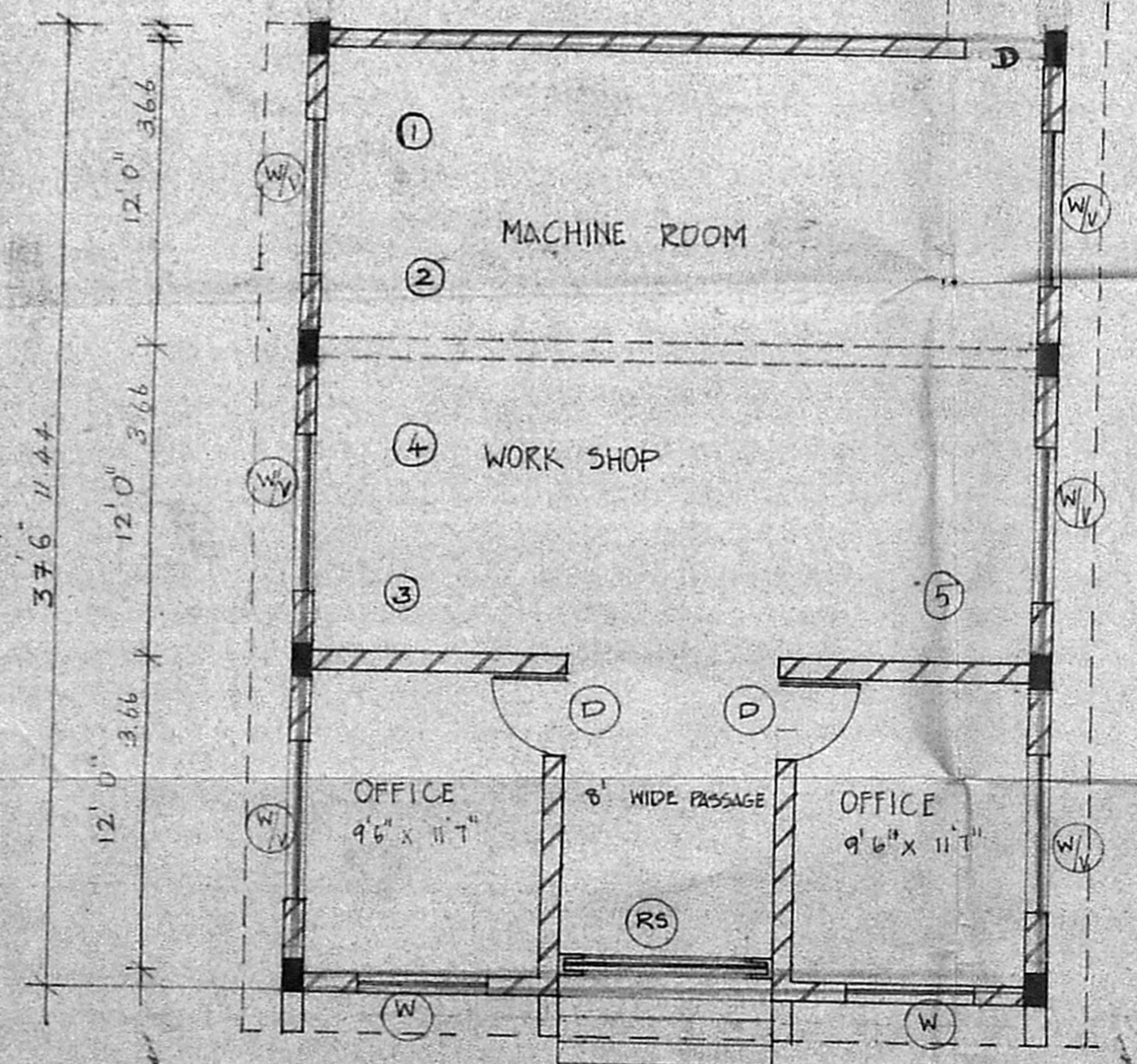

PLAN

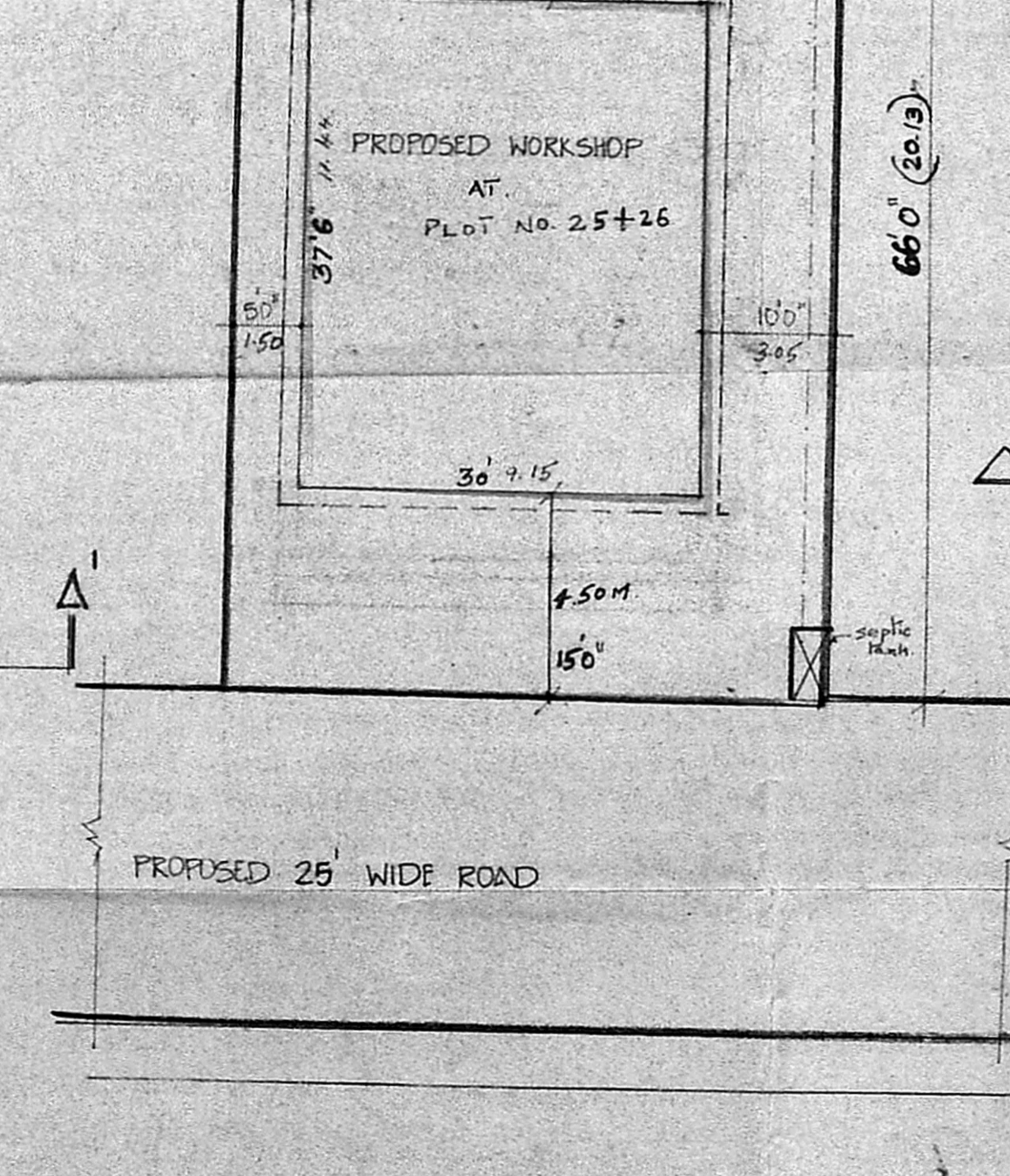

SITE PLAN SCALE: 1/12" = 1'

KEY PLAN NOT TO SCALE

J. S. ARIVAZHAGAN, D.C.E.  
 Class II Licensed Surveyor No. 26,  
 CORPORATION OF MADRAS,  
 PERUNGUDI TOWN PANCHAYAT  
 CONSULTING ENGINEER & CONTRACTOR,  
 NO. 6, THIRUNALAI NAGAR,  
 PERUNGUDI, MADRAS-600 095.  
 PHONE:

PROPOSED SHED FOR MACHINE SHOP AT PLOT NO: 25, & 26,  
 THIRU VENKADA NAGAR, PERUNGUDI VILLAGE, MADRAS -

SCALE 1/6" = 1' SNO: 7/1A1A

C. Balamurugan

OWNER

LICENSED SURVEYOR